Hicaz 9/4/22

Ross Daly

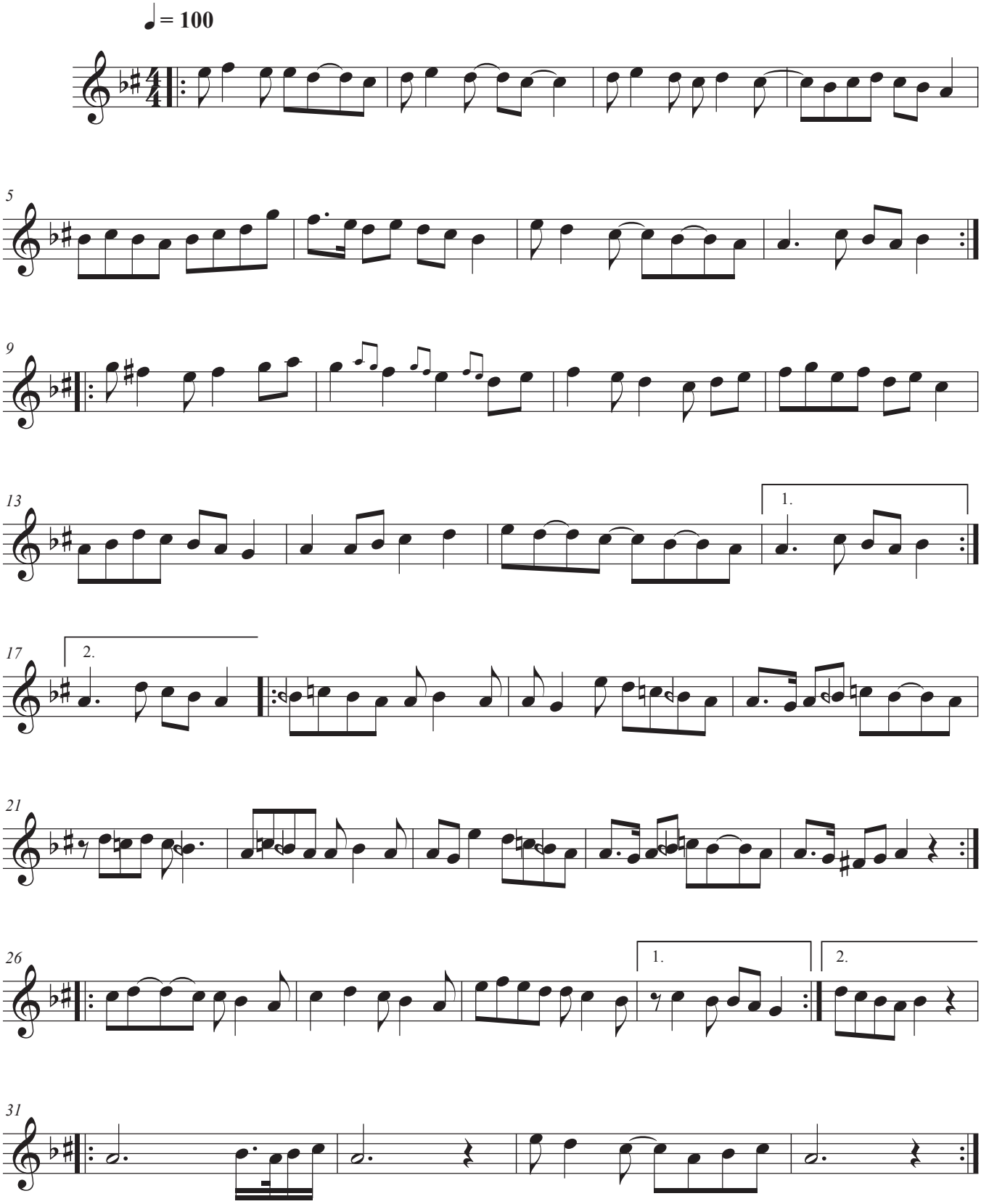

©2022