

Indra Dhanush

Ross Daly

Rabab

6

11

16

21

26

31

36

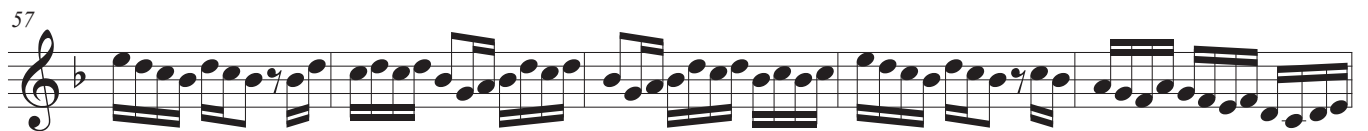
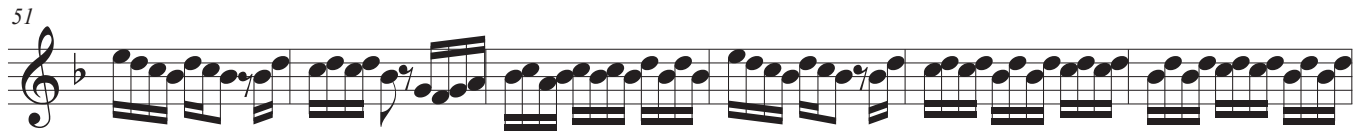

86

93

99

104

109

113

118

124

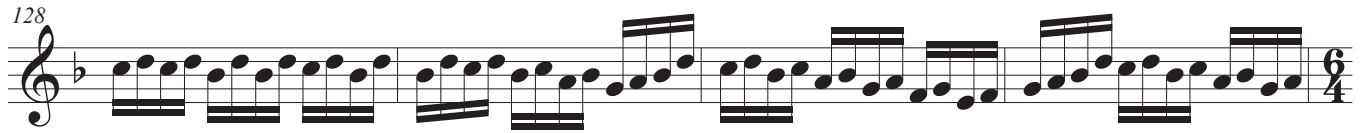

160

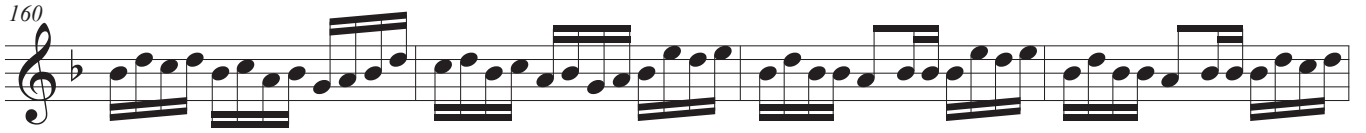

164

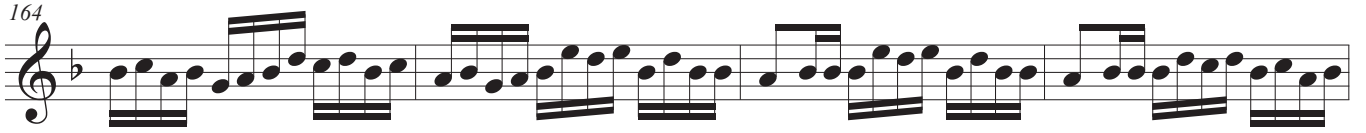

168

172

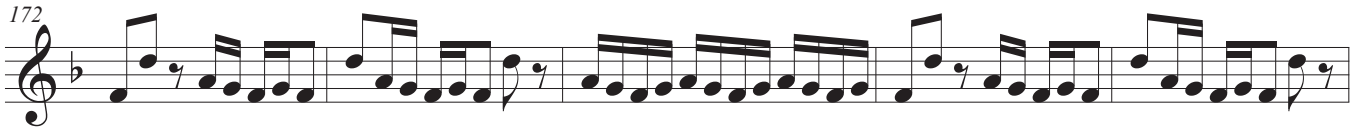

177

183

188

193

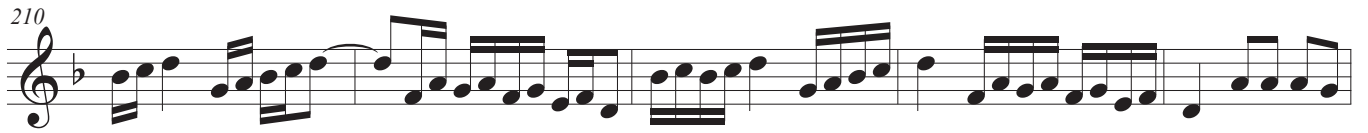
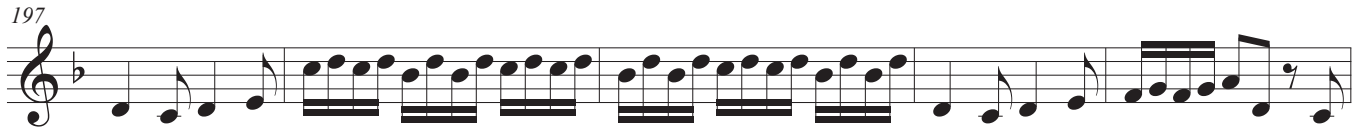

239

245

251

256

261

267

273

279

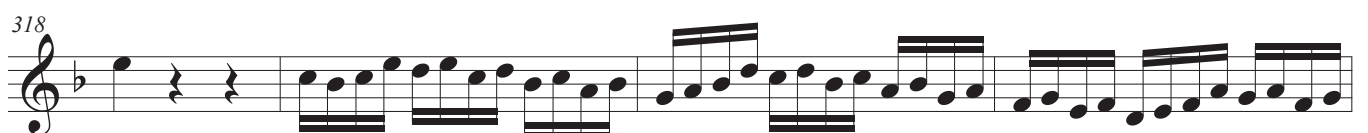
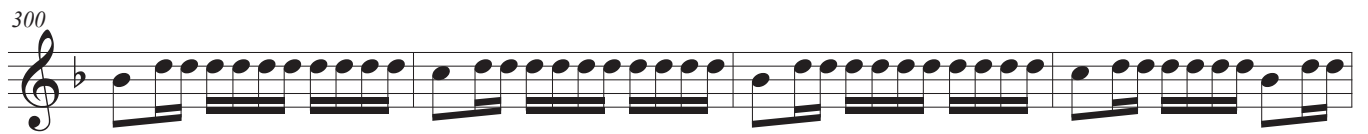
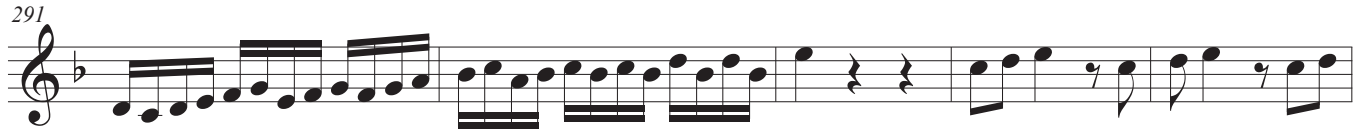

322

326

331

337

343

349

356

362

368

373

379

385

391

396