Krima tone tetio gyali

Ross Daly

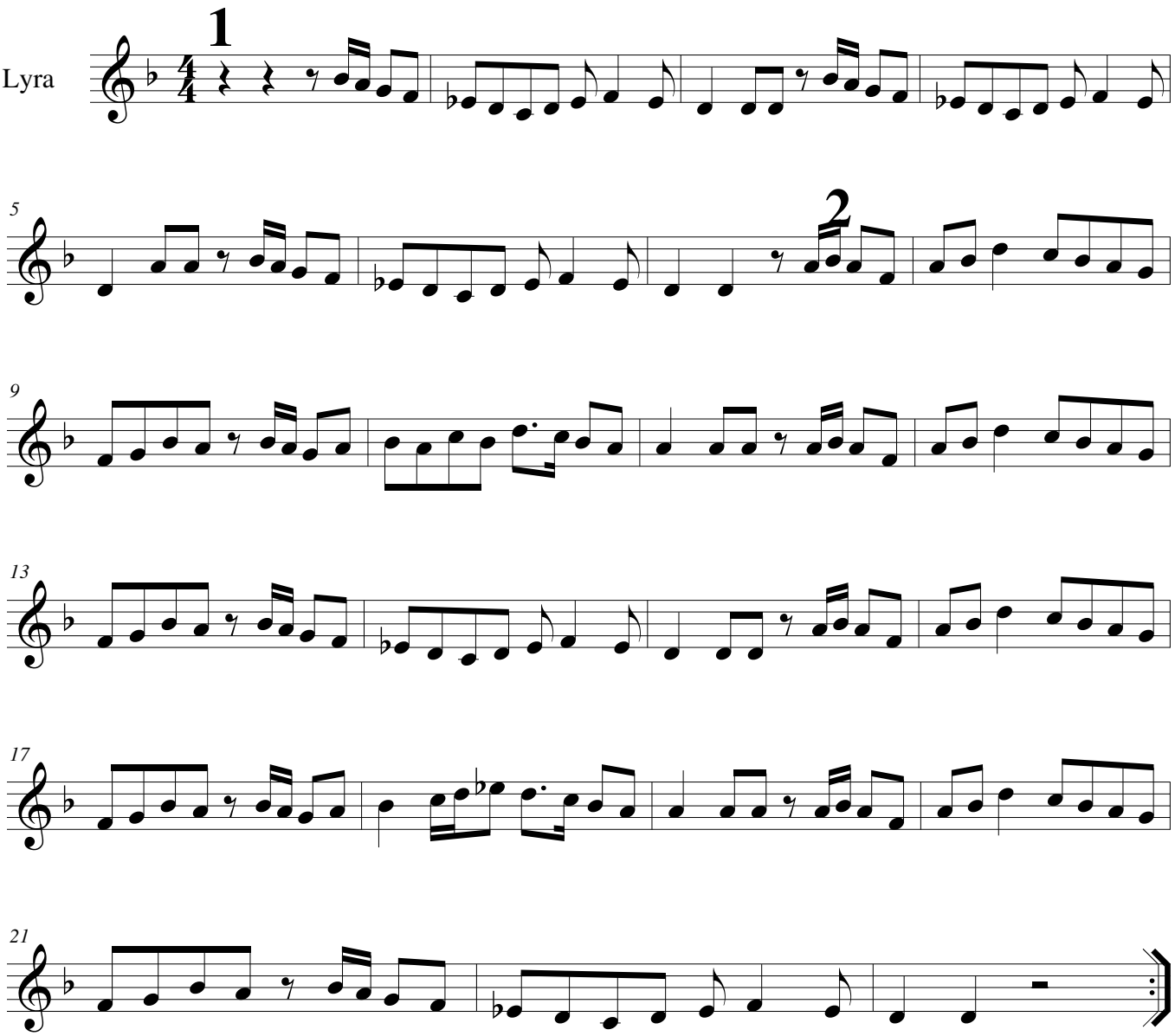

Syrtos of Skordalos

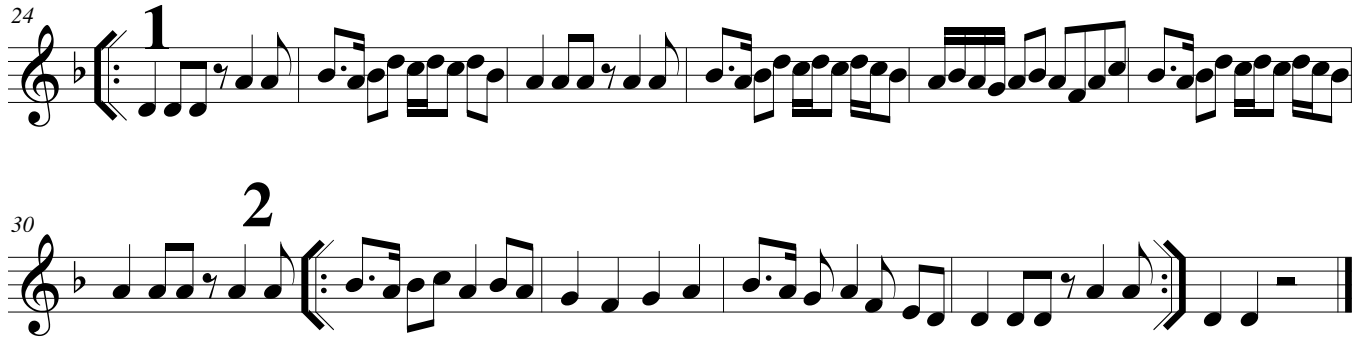

©2010