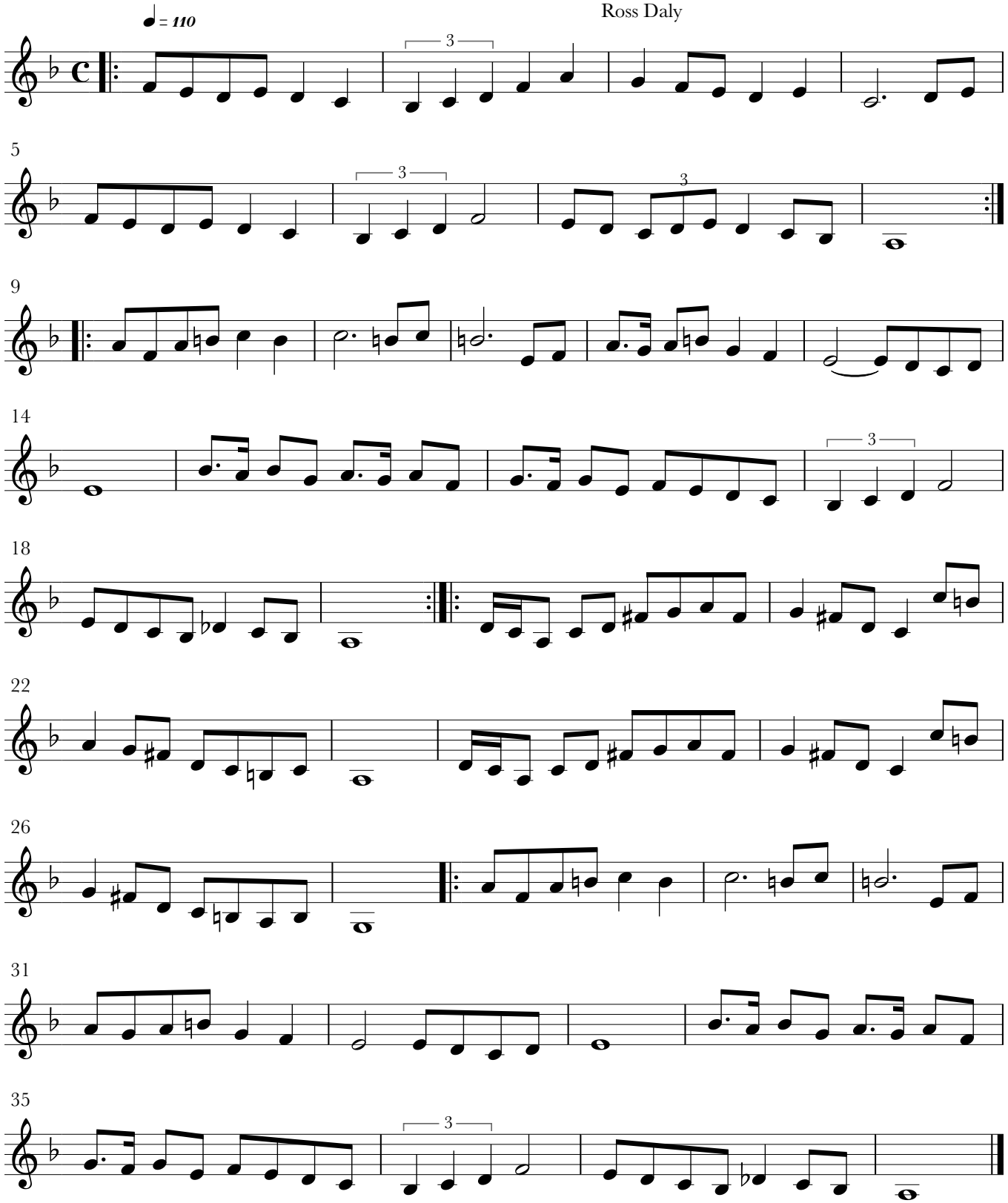Mirza